



DODINGTON LANE, DODINGTON, BS37 6SB
£2,200 per month*

Carter Jonas

- Kitchen
- Sitting Room
- Dining Room/Bedroom
- Shower Room
- Bedroom 2
- Bedroom 3
- Bathroom
- Garden
- Off-street parking
- Electric Car Charger
- Wonderful views

LOCATION

Dodington is a village situated just 2 miles north of Junction 18 of the M4, therefore allowing easy access to Bristol and the South West and Chippenham, Swindon and London to the East and Bath to the south. It is also the gateway to the Cotswolds.

THE PROPERTY

We are pleased to be able to offer to the lettings market The Emes, a property that forms part of the recently renovated Dodington Manor development. Situated on Dodington Lane and nestled within the most wonderful rural location, Dodington Manor has been the subject of complete renovation within recent years. The Emes would offer a tenant unique and high specification rural living. The property is an attached period Grade II Listed house offering accommodation of Kitchen with oven and space for other appliances, wonderful 20' Sitting Room with feature double doors out onto courtyard, in addition to a 20' Dining Room or Bedroom with double doors out onto terrace and garden and shower room on the ground floor and two further bedrooms and a bathroom on the first floor. The property is approached via a country lane into a gated driveway with shared access and is set around a landscaped central courtyard. Within the development are four other properties and each property has its own private garden, two parking spaces with electric car charger and wonderful rural views. The Emes' garden is situated on the western boundary of the development and enjoys access from the Dining Room. There is also additional parking for visitors. This development has been completed to the highest of standards and will offer quiet, quality village/rural living.

The heating is LPG tank gas. PET FRIENDLY

A most wonderful and unique recently converted and renovated 2 or 3 bedroom house that forms part of the Grade II Listed Dodington Manor development.



Council Tax Band is E and EPC is Band E.

Available for an initial 12 month tenancy.

EPC Rating E. Council Tax Band E (please see South Glos District council website for current cost)

Mains electric, LPG gas and metered mains water.

Parking: to the front for two cars, the property has an electric car charger.

Internet & Mobile: Further information on availability and speeds can be found on the Ofcom website.

At a rent of £2,200 per calendar month: Holding deposit of 1 week's rent £507.69 Security deposit of 5 weeks rent £2,538.46

ADDITIONAL INFORMATION

Offers	Available for a minimum term of 12 months longer terms will be considered
--------	---

Viewing	Strictly by appointment
---------	-------------------------

Local Authority	- Council Tax Band E
-----------------	----------------------

Directions	
------------	--



Dodington Lane, Dodington, Chipping Sodbury, Bristol, BS37

Approximate Area = 1453 sq ft / 134.9 sq m
For identification only - Not to scale

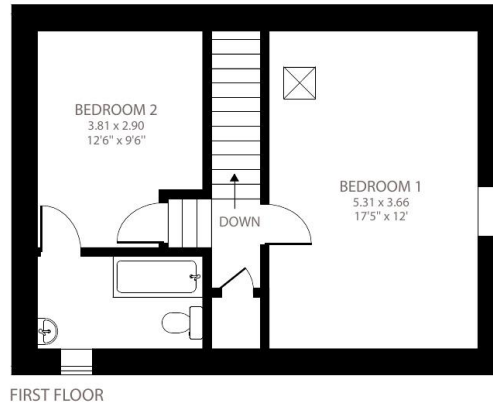

RICS Certified Property Measurer
Floor plan produced in accordance with RICS Property Measurement Standards incorporating International Property Measurement Standards (IPMS2 Residential). © nlicom 2022.
Produced for Carter Jonas. REF: 937199

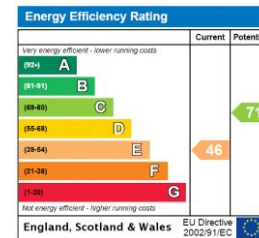

T: 01225 747250
5-6 Wood Street, Bath, Somerset, BA1 2JQ
E: bath@carterjonas.co.uk



Exclusive UK affiliate of
CHRISTIE'S
INTERNATIONAL REAL ESTATE

Classification L2 - Business Data

IMPORTANT INFORMATION

These particulars are for general information purposes only and do not represent an offer or contract or part of one. Carter Jonas or anyone in their employment has made every attempt to ensure that the particulars and other information provided are as accurate as possible and they are not intended to amount to advice on which you should rely as being factually accurate. Full information which may be relevant to your decision regarding the property can be found on the property listing on carterjonas.co.uk or a separately available material information sheet, and we would advise you to confirm the details of any material information prior to any offer being submitted. You should not assume that the property has all necessary planning, building regulations or other consents and Carter Jonas has not tested any services, facilities, or equipment. Any measurements and distances given are approximate only. Where Carter Jonas has not provided with a floorplan by a third party, we cannot guarantee that the floorplan has been measured in accordance with IPMS. Purchasers or prospective tenants must satisfy themselves of all of the aforementioned by independent inspection or otherwise. Our images only represent part of the property as it appeared at the time they were taken and do not represent the furnishings included; these are confirmed in a separate inventory. If you require further information, please contact us. *Administration fees may apply depending on tenancy type. Please contact your local branch for this information.