



**OLD BAKERY YARD, JEWS LANE, BA2 3DG**

£235 per week\*

**Carter Jonas**



# OLD BAKERY YARD, JEWS LANE, BATH, SOMERSET, BA2 3DG

- Student accommodation
- Bedroom with en suite shower room
- 7 rooms share one kitchen
- Available from 13th September 2025
- Set tenancy term of 50 weeks
- Rooms 15 square meters

## THE PROPERTY

**RENT INCLUDES UTILITIES AND WI-FI.** An exciting and excellent modern development on the Lower Bristol Road in Bath consisting of 63 individual rooms comprising bedroom with en suite shower room for smart and comfortable living, designed for students and post graduate students.

The furnished accommodation will be available for occupation from 13th September 2025 for a set tenancy term of 50 weeks.

The rooms are 15 square meters in size and the furnishings include a bed, desk with chair, chest of drawers, and wardrobe with each room having an en suite shower room. The property is arranged over four floors, and the rooms are arranged in clusters of seven rooms with one fully equipped kitchen per cluster. There is a laundry area on the ground floor with a washing machine and a tumble dryer.

Old Bakery Yard is located 1.5 miles West of Bath City Centre and is convenient for both University of Bath (3.4 miles) and Bath Spa University (3.2 miles) being on the bus route for both. Bath Spa Railway Station is 1.5 miles away and Oldfield Park Railway Station is only 0.5 miles away, having links to Bristol Temple Meads and Bath Spa station. Lidl supermarket is just over the road and Sainsburys supermarket, PureGym and M&S Foodhall are all under a mile away. Bath City Centre is an approximate 1.5 mile distance to the east and there is also easy access to the cycle path. Please note that Old Bakery Yard is adjacent to the railway line.

This is a fabulous modern development for student accommodation, including post graduate students.

**RENT INCLUDES UTILITIES AND WI-FI. AN EXCITING AND EXCELLENT MODERN DEVELOPMENT ON THE LOWER BRISTOL ROAD IN BATH, CONSISTING OF 63 INDIVIDUAL ROOMS DESIGNED FOR STUDENTS AND POST GRADUATE STUDENTS**





**DUE TO THE PLANNING CONSENT ON THE BUILDING, THERE IS NO PARKING AVAILABLE ON SITE OR WITHIN THE SURROUNDING AREA.**

Payment terms are either three instalments: -

**£3,995** for the period **13/09/25 to 09/01/26 (17 weeks)**

**£3,525** for the period **10/01/26 to 24/04/26 (15 weeks)**

**£4,230** for the period **25/04/26 to 29/08/26 (18 weeks)**

OR

**One instalment of £11,250 for the whole 50 weeks in advance, this being a £500 discount.**

One weeks' holding deposit = £235 (deducted from first rent instalment)

Security deposit = £1,125

NB: Students are exempt from paying council tax

**ADDITIONAL INFORMATION**

Offers	Available for a term of 50 weeks for academic year 2025/26
Viewing	Strictly by appointment
Local Authority	Bath and North East Somerset Council
EPC	Band B
Parking	There is no parking available on site or within the surround area







## Jews Lane, Bath, BA2

Approximate Area = 308 sq ft / 28.6 sq m

Outbuilding = 162 sq ft / 15 sq m

Total = 470 sq ft / 43.6 sq m

For identification only - Not to scale

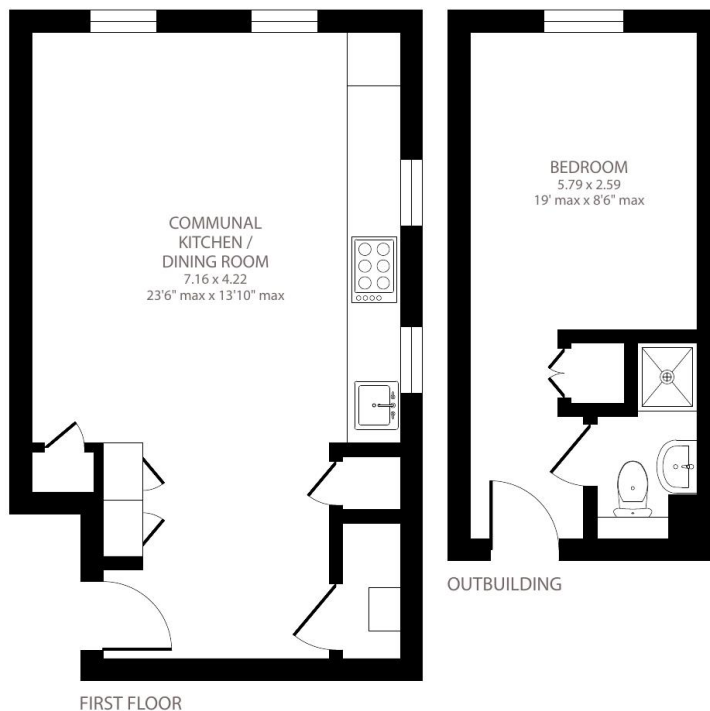

FIRST FLOOR



Certified  
Property  
Measurer

Floor plan produced in accordance with RICS Property Measurement Standards incorporating International Property Measurement Standards (IPMS2 Residential). © nlcocom 2022. Produced for Carter Jonas. REF: 887420



T: 01225 747250

5-6 Wood Street, Bath, Somerset, BA1 2JQ

E: bath@carterjonas.co.uk

A member of



Exclusive UK affiliate of

**CHRISTIE'S**  
INTERNATIONAL REAL ESTATE

Classification L2 - Business Data

### IMPORTANT INFORMATION

These particulars are for general information purposes only and do not represent an offer or contract or part of one. Carter Jonas or anyone in their employment has made every attempt to ensure that the particulars and other information provided are as accurate as possible and they are not intended to amount to advice on which you should rely as being factually accurate. Full information which may be relevant to your decision regarding the property can be found on the property listing on [carterjonas.co.uk](http://carterjonas.co.uk) or a separately available material information sheet, and we would advise you to confirm the details of any material information prior to any offer being submitted. You should not assume that the property has all necessary planning, building regulations or other consents and Carter Jonas has been tested any services, facilities, or equipment. Any measurements and distances given are approximate only. Where Carter Jonas has been provided with a floorplan by a third party, we cannot guarantee that the floorplan has been measured in accordance with IPMS. Purchasers or prospective tenants must satisfy themselves of all of the aforementioned by independent inspection or otherwise. Our images only represent part of the property as it appeared at the time they were taken and do not represent the furnishings included; these are confirmed in a separate inventory. If you require further information, please contact us. \*Administration fees may apply depending on tenancy type. Please contact your local branch for this information.