



**NASH LEE LANE, WENDOVER, HP22**  
£3,200 per month\*

**Carter Jonas**



---

# PEMBREY HOUSE, NASH LEE LANE, WENDOVER, AYLESBURY, BUCKINGHAMSHIRE, HP22 6BG

A four bedroom detached property situated within Wendover with outbuildings and two small paddocks.

- Detached
- Four Bedrooms
- Three Bathrooms
- Two Reception Rooms
- Two Kitchens
- Garden
- Driveway
- Unfurnished
- Stables
- 2 paddocks

## THE PROPERTY

Accommodation comprises - Ground Floor: Two reception rooms, one bedroom, two bathrooms, two kitchens, utility room and study. First Floor: Three bedrooms and separate family bathroom.

Externally - There are two timber stables and large multi purpose barn. Front and rear gardens, two small paddocks, garage and driveway parking.

Available for a twelve month tenancy unfurnished Mid May.

EPC Rating D. Council Tax Band G - Please see Buckinghamshire Council for current cost.

Pets considered. No access to Loft. Mains water and electricity are connected to the property. Oil central heating. Sewerage is to a private a septic tank.

Internet & Mobile: Further information on availability and speeds can be found at [checker.ofcom.org.uk](http://checker.ofcom.org.uk)

Flood Risk Low

At a rent of £3,200 per calendar month

Holding deposit of 1 week's rent £738

Security deposit of 5 weeks rent £3,692



---

## ADDITIONAL INFORMATION

Offers	Available for a 12 month term
--------	-------------------------------

Viewing	Strictly by appointment
---------	-------------------------

Local Authority	- Council Tax Band G
-----------------	----------------------

---





## Nash Lee Lane, HP22

Approximate Area = 2668 sq ft / 247.8 sq m (excludes void)

Limited Use Area(s) = 136 sq ft / 12.6 sq m

Garage = 341 sq ft / 31.7 sq m

Outbuildings = 2060 sq ft / 191.4 sq m

Total = 5205 sq ft / 483.5 sq m

For identification only - Not to scale

Denotes restricted  
head height



OUTBUILDING 1

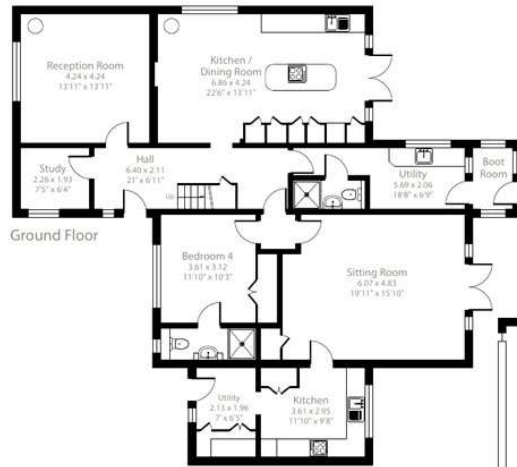

Ground Floor



First Floor

GARAGE

OUTBUILDING 2 / 3 / 4

Floor plan produced in accordance with RICS Property Measurement 2nd Edition, Incorporating International Property Measurement Standards (IPMS2 Residential). © nrichcom 2024. Produced for Carter Jonas. REF: 1227527



### IMPORTANT INFORMATION

These particulars are for general information purposes only and do not represent an offer or contract or part of one. Carter Jonas or anyone in their employment has made every attempt to ensure that the particulars and other information provided are as accurate as possible and they are not intended to amount to advice on which you should rely as being factually accurate. Full information which may be relevant to your decision regarding the property can be found on the property listing on [carterjonas.co.uk](http://carterjonas.co.uk) or a separately available material information sheet, and we would advise you to confirm the details of any material information prior to any offer being submitted. You should not assume that the property has all necessary planning, building regulations or other consents and Carter Jonas has not tested any services, facilities, or equipment. Any measurements and distances given are approximate only. Where Carter Jonas has been provided with a floorplan by a third party, we cannot guarantee that the floorplan has been measured in accordance with IPMS. Purchasers or prospective tenants must satisfy themselves of all of the aforementioned by independent inspection or otherwise. Our images only represent part of the property as it appeared at the time they were taken and do not represent the furnishings included; these are confirmed in a separate inventory. If you require further information, please contact us. \*Administration fees may apply depending on tenancy type. Please contact your local branch for this information.

T: 01865 511444

Mayfield House, 256 Banbury Road, Oxford, Oxfordshire, OX2 7DE

E: [oxfordresilettings@carterjonas.co.uk](mailto:oxfordresilettings@carterjonas.co.uk)

A member of



Exclusive UK affiliate of

**CHRISTIE'S**  
INTERNATIONAL REAL ESTATE

Classification L2 - Business Data